

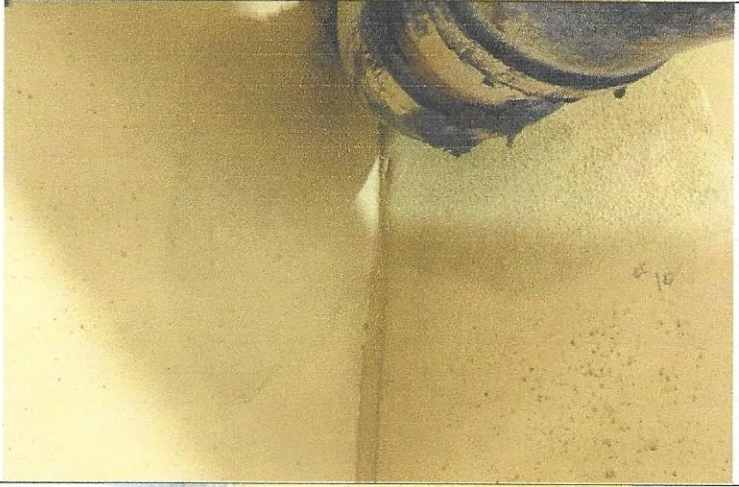

<p>Photo No. 13</p> <p>Location: Third Floor Walkway</p> <p>Comments:</p> <p>This repair area's finish was uneven and done poorly. This needs to be redone.</p> <p>Re-inspection required: <input checked="" type="checkbox"/> yes <input type="checkbox"/> no</p>	
<p>Photo No. 14</p> <p>Location: Pump Room</p> <p>Comments:</p> <p>These areas were repaired and completed.</p> <p>Re-inspection required: <input type="checkbox"/> yes <input checked="" type="checkbox"/> no</p>	
<p>Photo No. 15</p> <p>Location: Pump Room</p> <p>Comments:</p> <p>The contractor provided photos for the repair adjustments noted in the previous report. These areas were reviewed and approved.</p> <p>These areas were repaired and completed.</p> <p>Re-inspection required: <input type="checkbox"/> yes <input checked="" type="checkbox"/> no</p>	

Exceptions as noted.
End of report.

Photo No. 10

Location: Sixth Floor Walkway

Comments:

The sixth-floor repair area in front of unit 601 needs to still be repaired.

Re-inspection required: yes no

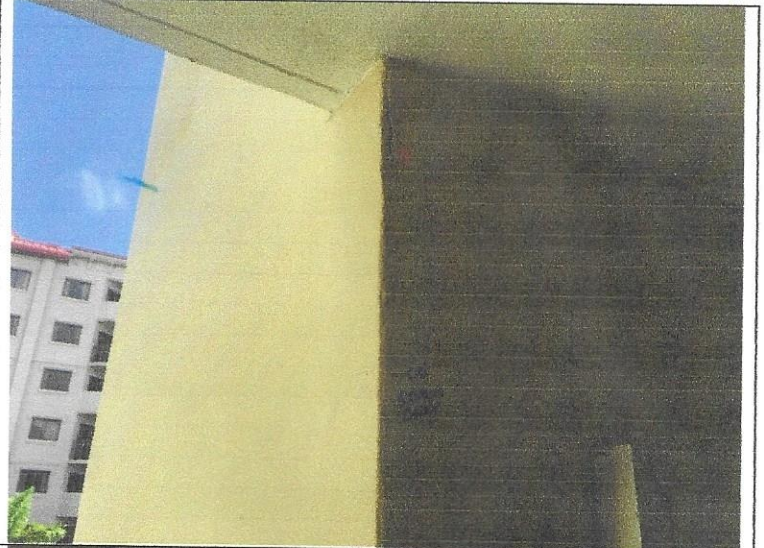

Photo No. 11

Location: Fifth Floor Walkway

Comments:

The fifth-floor repair areas were observed.

Re-inspection required: yes no

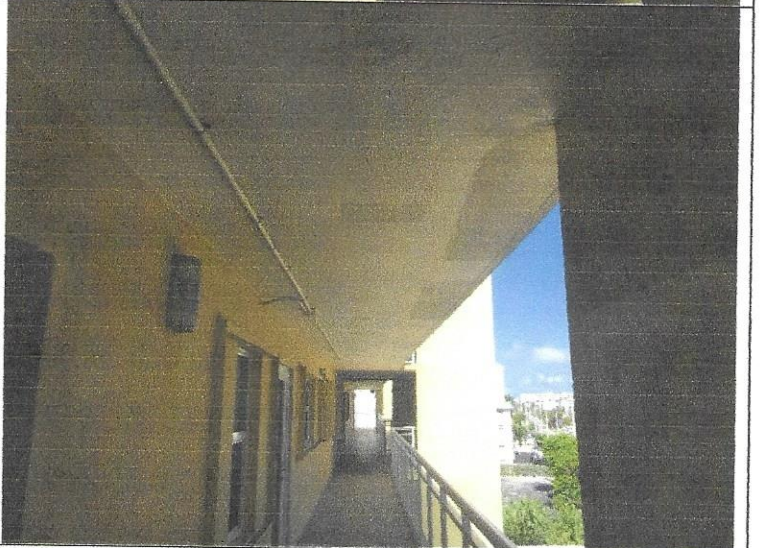

Photo No. 12

Location: Fourth Floor Walkway

Comments:

This repair area's finish was uneven and done poorly. This needs to be redone.

Re-inspection required: yes no



Photo No. 7

Location: Seventh Floor Walkway

Comments:

The seventh-floor repair areas were observed.

Re-inspection required: yes no



Photo No. 8

Location: Seventh Floor Walkway

Comments:

This location had not been painted.

Re-inspection required: yes no



Photo No. 9

Location: Sixth Floor Walkway

Comments:

The sixth-floor repair areas were observed.

Re-inspection required: yes no

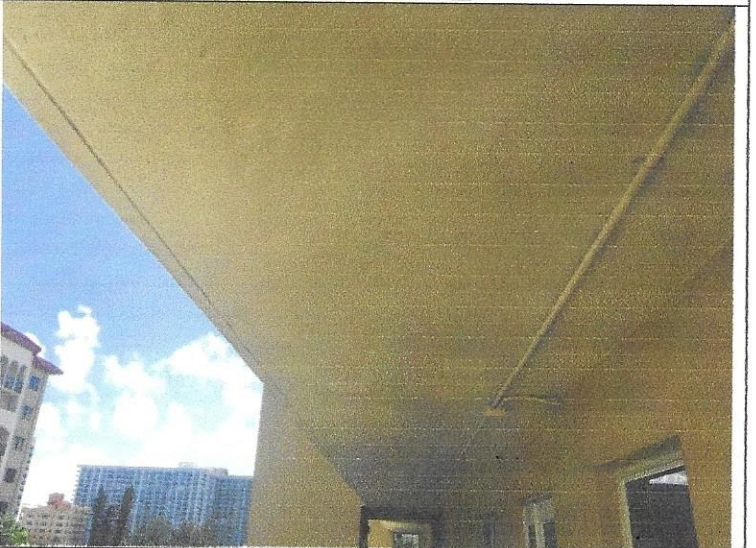

Photo No. 4

Location: Underside Parking Garage

Comments:

The tie-beam was repaired above the door opening.

Re-inspection required: yes no



Photo No. 5

Location: Penthouse Level

Comments:

Re-inspection required: yes no



Photo No. 6

Location: Penthouse Level

Comments:

A sawcut was not patched at this ceiling location.

Re-inspection required: yes no



Photo No. 1

Location: Second Floor Staircase Landing

Comments:

The contractor poured the landing and finished the underside of the repaired area with stucco that matched the surrounding finish. This location still needs to be painted.

Re-inspection required: yes no



Photo No. 2

Location: Second Floor Staircase Landing

Comments:

The areas that were approved for patching were completed. The contractor added texture to match the existing finish. This location still needs to be painted.

Re-inspection required: yes no



Photo No. 3

Location: Elevator Room Tie Beam

Comments:

The contractor did not patch the marked tie-beam.

Re-inspection required: yes no

